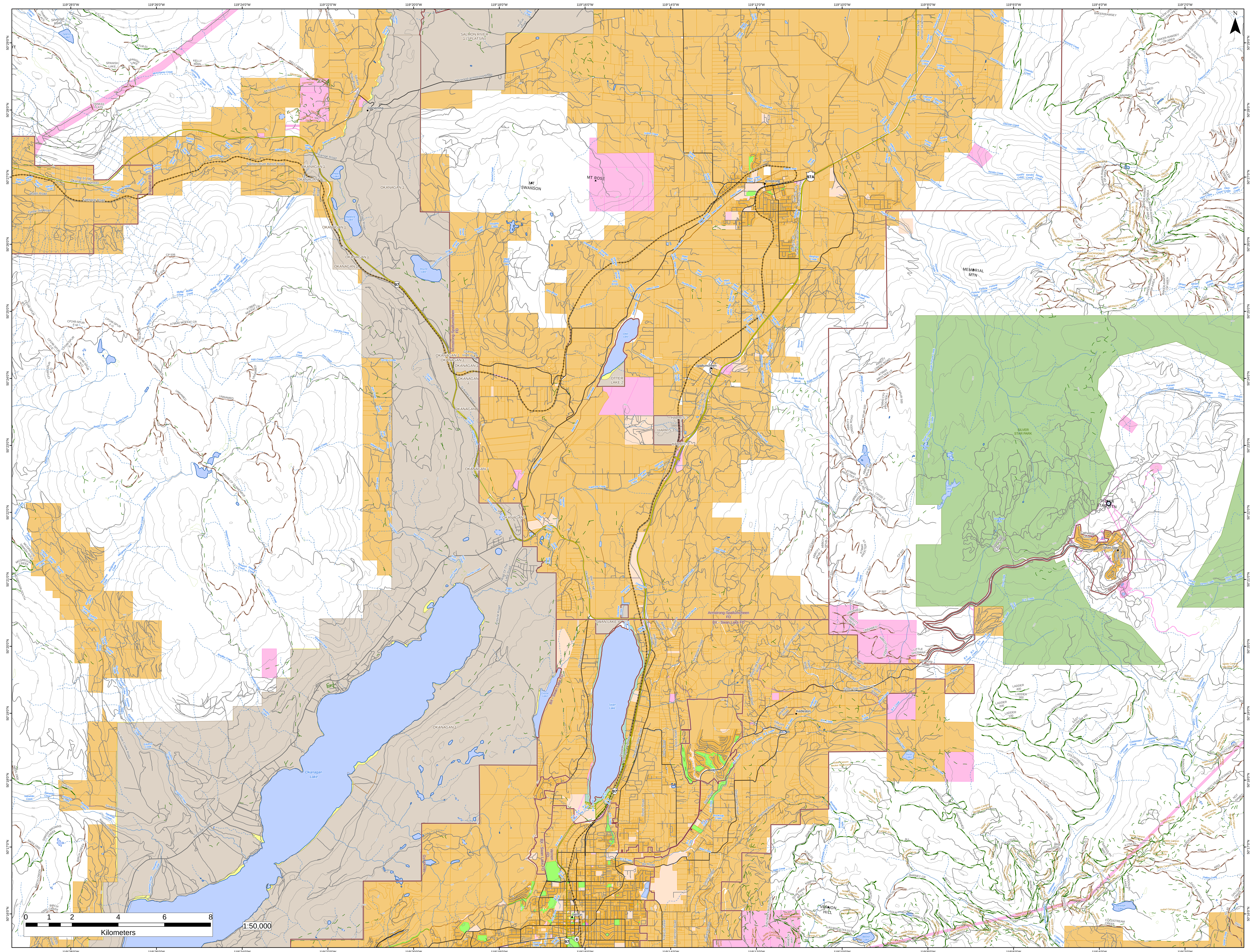

119°28'0"W
119°26'0"W
119°24'0"W
119°22'0"W
119°20'0"W
119°18'0"W
119°16'0"W
119°14'0"W
119°12'0"W
119°10'0"W
119°8'0"W
119°6'0"W
119°4'0"W
119°2'0"W
50°29'0"N
50°28'0"N
50°27'0"N
50°26'0"N
50°25'0"N
50°24'0"N
50°23'0"N
50°22'0"N
50°21'0"N
50°20'0"N
50°19'0"N
50°18'0"N
50°17'0"N
50°16'0"N
N
SALMON RIVER 1 (SPLATSIN)
Glenemma
Heywood-armstrong Road
MT SWANSON
MT ROSE
Armstrong
97A
Rte 97a Sb - Sicamous-vernon
Rte 97 Nb - Okanagan Highway
Salmon River Bench Road
Colebank Road
Cedar Hill Road
Hoath Road
Falkland FD
OKANAGAN 1
97
Armstrong-Spallumcheen FD
Spallumcheen
OTTER LAKE 2
Otter Lake
HARRIS 3
MEMORIAL MTN
SILVER STAR PARK
SILVER STAR MTN
Silver Star
Silver Star FD
Silver Star Road
VERNON SNOWMOBILE TRAILS
BAKER-RAMSEY OP AREA
SWAN LAKE 4
BX - Swan Lake FD
Swan Lake
Goose Lake
Okanagan Lake
Westside Road
Six Mile Creek Road
Siwash Road
Nashwito Road
Kedleston
Vernon
Vernon FD
6
VERNON HILL
Noble Canyon Becker Motorcycle
Noble Canyon ATV
Coldstream Creek
COLDSTREAM CREEK
Bardolph Lake
Becker Lake
Dixon Lake
0
1
2
4
6
8
Kilometers
1:50,000